

Signing up for IBM SkillsBuild

<https://sb-auth.skillsbuild.org/signup?ngo-id=0421>



Click on your sign-up link.



Create an IBMid.



Setup your profile on IBM SkillsBuild.

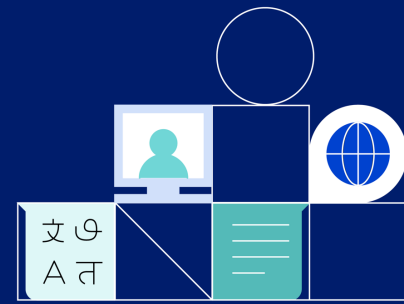

To take advantage of the free learning content offered by IBM SkillsBuild, you must first sign up. This allows the organization to track your learning.

TAG-ED'S REGISTRATION URL: <https://sb-auth.skillsbuild.org/signup?ngo-id=0421>

Step 1: Use your sign-up link

Your organization has shared a custom SkillsBuild program sign-up link. This link may be in an email or on your organization's website. Enter the link in your browser to begin.

Step 2: Create an IBMid

Decide what email address you want affiliated with your IBMid and SkillsBuild account. If you have a Gmail address, you can sign up with that by clicking **Sign up with Google**.

Otherwise, complete the IBMid Account Information form.

- Enter your
- email
- a password
- first name
- last name
- country

Click **Next**.

IBM SkillsBuild
Get started by creating an IBMid

Sign-in update:
We've simplified how you access IBM SkillsBuild. You can now sign in using either Google or an IBMid.

Returning users:
If you previously signed in with LinkedIn or "Log in with Email," you'll need to set up a new way to sign in to keep your progress. To continue where you left off, sign in with Google or create an IBMid using the same email address you used before. If you already have an IBMid with that email, just click "Log in." You're not creating a new account — just a new way to sign in.

New users:
To get started, sign in with Google or create an IBMid using your email address.

Email verification:
We'll email you a verification code. Check your inbox (and spam folder, just in case), then enter the code to complete your sign-up.

Create an IBMid to use with SkillsBuild
Already have an IBM account? [Log in](#)

Sign up with Google

Account information

Email: testuser@partner.org

Password:

We'll send you a 7 digit code that you'll use to verify your email in step 2.

First name: Test

Last name: User

Country or region of residence: United States of America

Next

Verify email

Submit

Keep the IBMid form open and check your email.

After completing the Account information section of the form, you will receive an email from ibmacct@iam.ibm.com with your email verification code.

This code will come to the email address you entered in the IBMid form and is **valid for 30 minutes**.

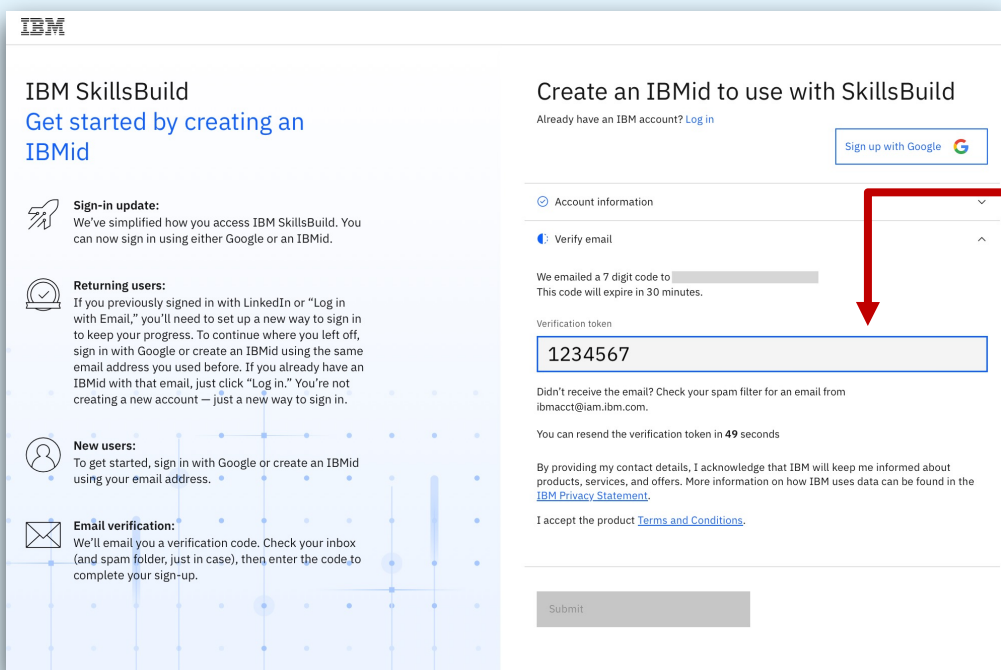
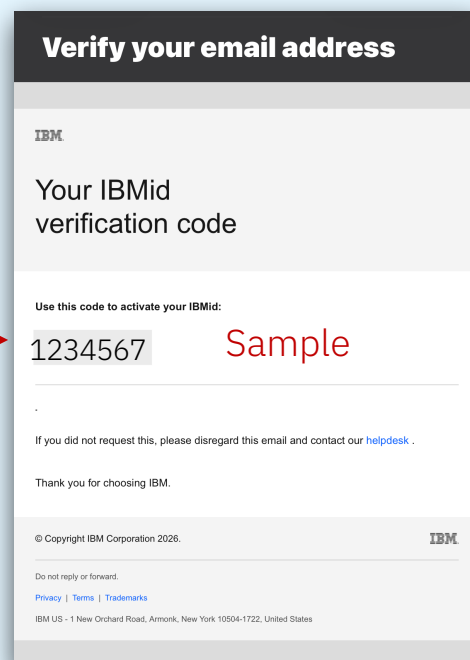

Enter your verification code on the IBMid form, then click **Submit**.

Once your email is verified, your IBMid is created. You can proceed to Step 3 to set up your SkillsBuild profile.

Next time you come back to IBM SkillsBuild, click **Login** to access the platform.

You may be asked to set up multi-factor authentication (MFA).

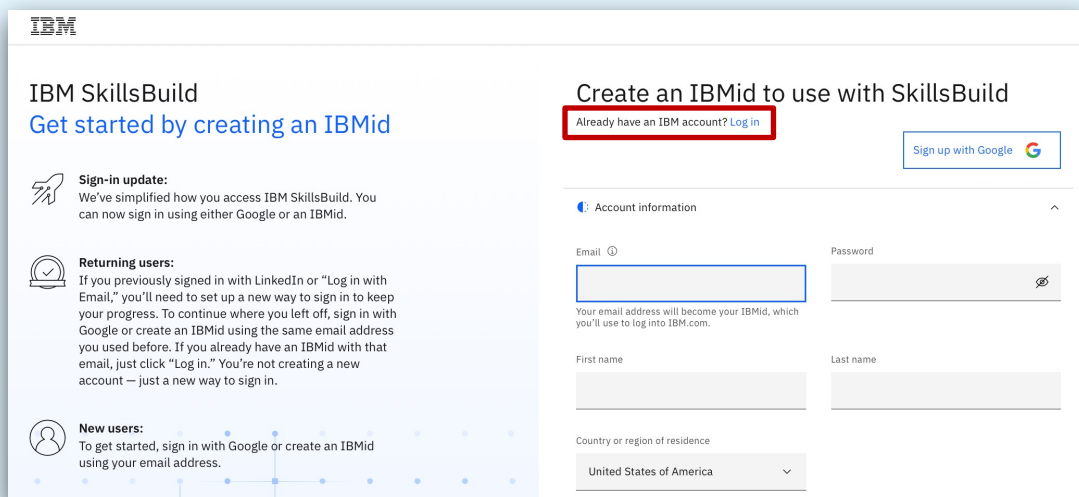

Step 3: Setup your profile on IBM SkillsBuild

When setting up your profile, there are three sections to complete:

1. **Basic information (required)**
2. **Additional information (optional)** to help us understand your learning interests and communication preferences

IBM SkillsBuild

Let's set up your profile

1. Basic information (Required) ^

First name: Demo
Last name: User

Country: United Kingdom × | v
Location: England × | v

2. Additional information (Optional) v

3. Terms and conditions (Required) v

IBM SkillsBuild

Let's set up your profile

1. Basic information (Required) v

2. Additional information (Optional) ^

Select your age category: Select your age v
How did you hear about us?: Select one of the options v

Are you:

Looking for a job? Learning to enhance current career?

A College Student? A College Professor?

Other

Yes, IBM SkillsBuild can send me emails.
Please send me periodic emails with learning reminders, new content additions, and program updates.

3. After filling in the form, you'll need to accept the **IBM SkillsBuild Terms and Conditions (required)**.

Click Submit.

That's it — you're signed up for IBM SkillsBuild!

On the following screens, you can:

- Select your areas of interest to get personalized learning and digital credential recommendations
- Choose or update your preferred language